Menuet
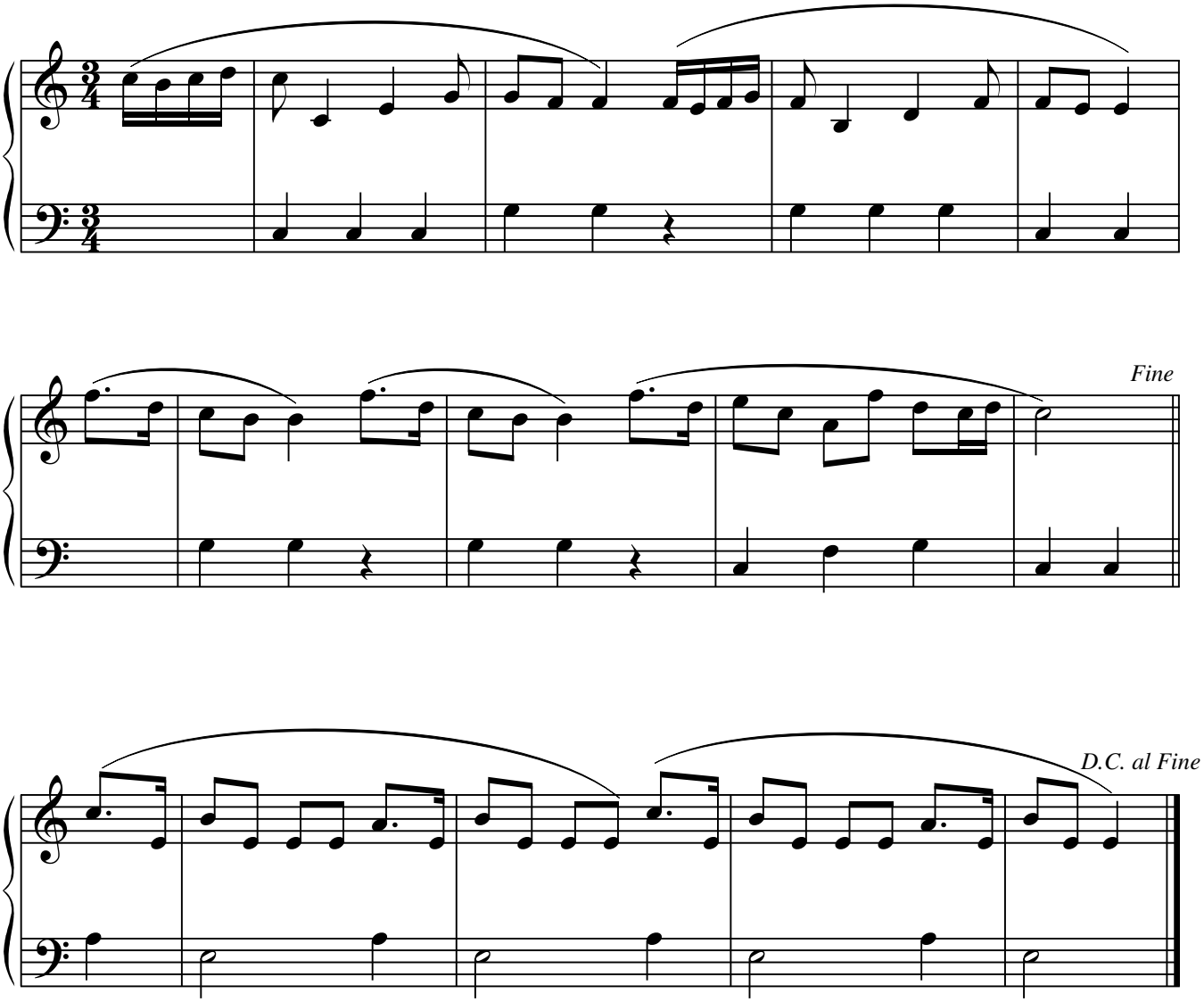
d'après Boccherini